

38	
37	
36	
35	
34	
33	
32	
Obstructed	
Stock Lx bar	W4
	31
	30
	29
	28
	27
	26
	25
	24
	23
Obstructed	
Not in use	
Stock Lx bar	W3
	21
	20
	19
	18
	17
	16
	15
	14
Obstructed	
Stock Lx bar	W2
	13
	12
	11
	10
	09
	08
	07
	06
	05
	04
	03
	02
	01
Obstructed	
Stock Lx bar (ladder beam)	W1
Tab Line	
Setting Line / Rear of Iron	
Border / Pelmet (+6000m on CL)	
NB: Hanging Plot & Bar positions taken from existing 1979 Plan Drawing.	

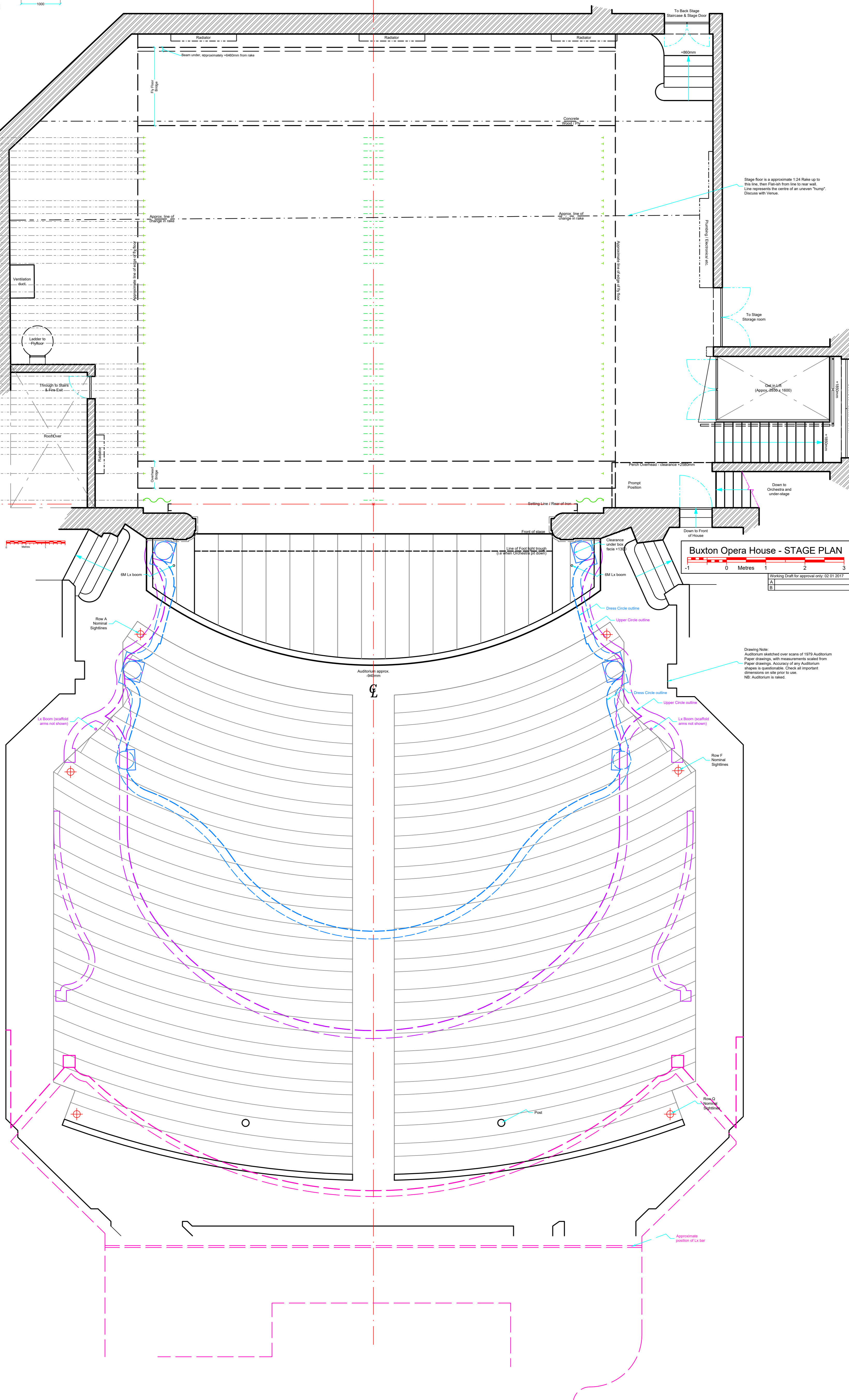

**Buxton Opera House - STAGE PLAN**  
Working Draft for approval only: 02 01 2017  
A  
B

Drawing Note:  
Auditorium sketched over scans of 1979 Auditorium  
Paper drawings, with measurements scaled from  
Paper drawings. Accuracy of any Auditorium  
shapes is questionable. Check all important  
dimensions on site prior to use.  
NB: Auditorium is raked.

**Please Note**  
- Do not scale off prints.  
- All dimensions in mm unless otherwise stated.  
- Verify all critical dimensions on site prior to construction, especially stage rake.  
- Drawing shows intent only; representing visual concepts and suggestions only.  
- No liability is accepted for any action resulting from this drawing, however caused.

**Spec Notes:**  
- Proscenium: 9.1m wide, 6m high.  
- Stage Rake: 1:24 approx. to "hump" 7.3m upstage of Iron Curtain, then flat(sh) to rear wall.  
- Refer to Technical documents for further information.

**Notes:**  
This is Still a Working Drawing, not all details finalised...

**PROVISIONAL**  
Buxton Opera House

VENUE:	LONG GROUND PLAN
VENUE:	Buxton Opera House
PRODUCTION:	
DIRECTOR:	
SET DESIGNER:	
LIGHTING DESIGNER:	
ACT / SCENE:	Working draft - For approval only!
DRAWN BY:	DATE:
STAGE MANAGER:	PLAN NO:
(08 02 2017 by S.Olive)	08
SCALE:	1:50 @ A1
	of 1:100 @ A4